Bangor University

DOCTOR OF PHILOSOPHY

Richard Pennant, Samuel Worthington and the mill at Penlan
a history of the Penrhyn Mills on the Lower Ogwen

Lill, Barrie

Award date:
2019

Awarding institution:
Bangor University

Link to publication

General rights
Copyright and moral rights for the publications made accessible in the public portal are retained by the authors and/or other copyright owners and it is a condition of accessing publications that users recognise and abide by the legal requirements associated with these rights.

- Users may download and print one copy of any publication from the public portal for the purpose of private study or research.
- You may not further distribute the material or use it for any profit-making activity or commercial gain
- You may freely distribute the URL identifying the publication in the public portal ?

Take down policy
If you believe that this document breaches copyright please contact us providing details, and we will remove access to the work immediately and investigate your claim.

Download date: 12. Oct. 2024

PLAN 3

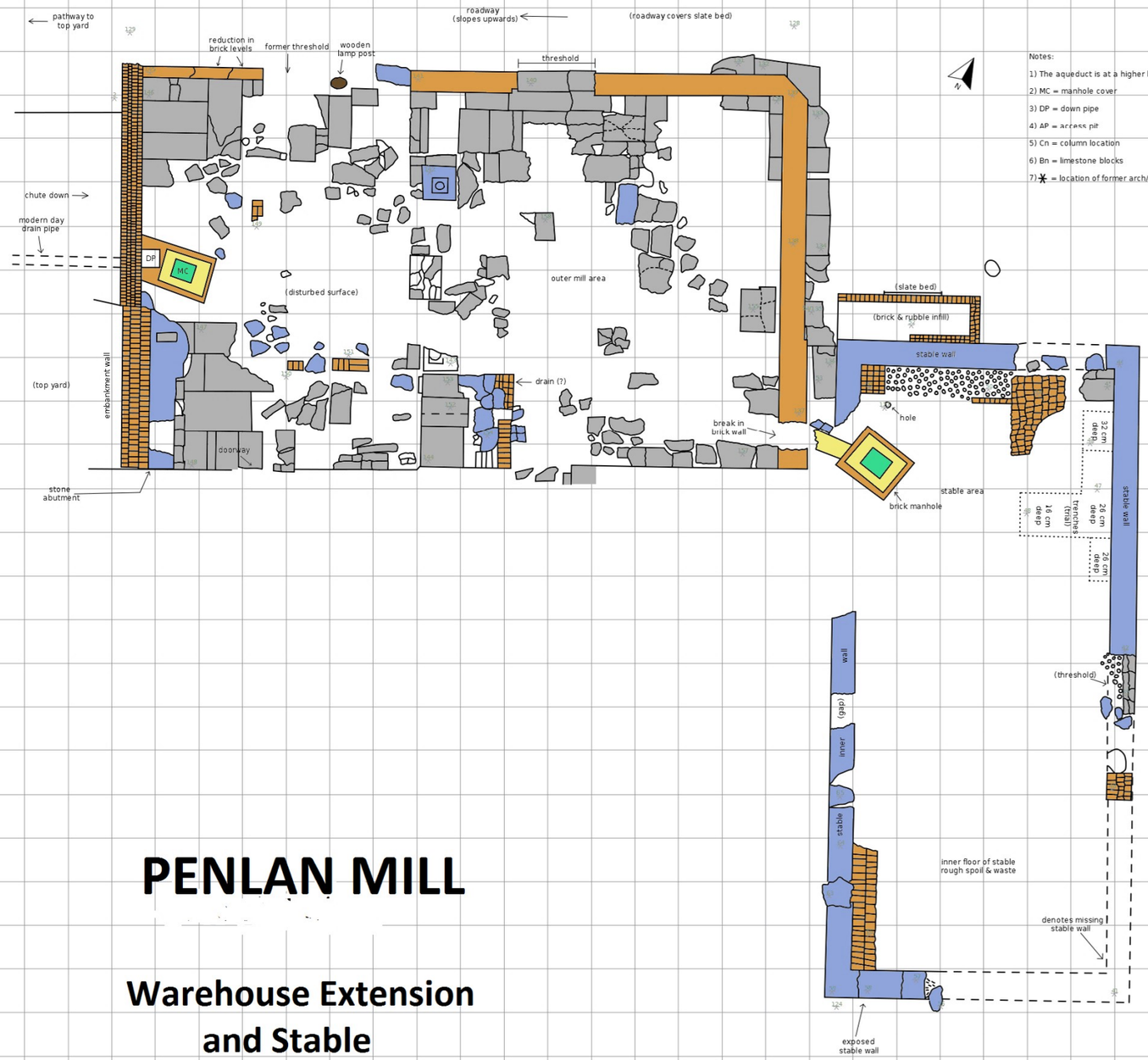

Notes:

1) The aqueduct is at a higher level than the spillway.
2) MC = manhole cover
3) DP = down pipe
4) AP = access pit
5) Cn = column location
6) Bn = limestone blocks
7) ✱ = location of former arch/hearth

Colour code:

- concrete
- brick
- metal
- stone
- slate
- wood

Drawing: B. Lill
Digitization: K. Möller

20 19 18 17 16 15 14 13 12 11 10 9 8 7 6 5 4 3 2 1

PENLAN MILL

Warehouse Extension and Stable

A B C D E F G H I J K L M N O P Q R S T U V W X Y Z ZA ZB ZC ZD ZE