Multi-decadal change in summer mean water temperature in Lake Konnevesi, Finland (1984–2021)

Noori, Roohollah; Woolway, R. Iestyn; Jun, Changhyun; Bateni, Sayed M.; Naderian, Danial; Partani, Sadegh; Maghrebi, Mohsen; Pulkkanen, Merja

Ecological Informatics

DOI:
10.1016/j.ecoinf.2023.102331

Published: 01/12/2023

Peer reviewed version

Highlights (Each should be less than 85 characters, including space)

- We investigated thermal response of a subarctic lake to climate change.
- Air temperature and solar radiation contributed to lake surface warming.
- Lake surface temperatures increased whilst deepwaters experienced minimal change.

Multi-decadal change in summer mean water temperature in Lake Konnevesi, Finland (1984-2021)

Roohollah Noori[1,2,*], R. Iestyn Woolway[3], Changhyun Jun[4,*], Sayed M. Bateni[5], Danial Naderian[1], Sadegh Partani[6], Mohsen Maghrebi[1], Merja Pulkkanen[7]

[1]Graduate Faculty of Environment, University of Tehran, Tehran, 1417853111, Iran.

[2]Faculty of Governance, University of Tehran, Tehran, 1439814151, Iran.

[3]School of Ocean Sciences, Bangor University, Menai Bridge, Anglesey, LL59 5AB, UK.

[4]Department of Civil and Environmental Engineering, College of Engineering, Chung-Ang University, Seoul, 06974, Korea.

[5]Department of Civil and Environmental Engineering and Water Resources Research Center, University of Hawaii at Manoa, Honolulu, HI 96822, USA.

[6]Civil Engineering Department, Faculty of Engineering, University of Bojnord, Bojnord 9453155111, Iran

[7]Finnish Environment Institute, SYKE, Freshwater Center, Latokartanonkaari 11, 00790 Helsinki, Finland.

*Correspondences:

22 Roohollah Noori (noor@ut.ac.ir); ORCID: http://orcid.org/0000-0002-7463-8563

23 Changhyun Jun (cjun@cau.ac.kr); ORCID: https://orcid.org/0000-0002-9767-9923

Multi-decadal change in summer mean water temperature in Lake Konnevesi, Finland (1984-2021)

Abstract

Depth-resolved water temperature data on the thermal environment of lakes are often hindered by sparse temporal frequency, limited depth resolution, or short duration that create many challenges for long-term analysis. Where high frequency and depth-resolved data exist, they can provide a wealth of knowledge about how lakes are responding to a changing climate. In this study, we analyzed around 950 profiles of summer mean water temperature (July to September), which includes about 30,600 unique observations, from a subarctic lake (Lake Konnevesi, Finland) to understand the changes in lake surface water temperature (LSWT), lake deepwater temperature (LDWT), and lake volumetrically weighted mean temperature (LVWMT) from 1984 to 2021. Statistical analysis of this dataset revealed a substantial warming of LSWT (0.41 °C decade^{-1}) and LVWMT (0.32 °C decade^{-1}), whilst LDWT remained unchanged (0.00 °C decade^{-1}). Our analysis using a generalized additive model suggested the inter-annual variability in LSWT and LVWMT correlated significantly with the upward trends of summer mean air temperature and solar radiation, but suggested no significant effect of observed changes in ice departure dates and near-surface wind speed. None of the investigated predictors correlated with the change in the LDWT. Due to the variable response of lake surface and bottom water temperature to climate change in this subarctic lake, our data suggest a substantial increase in lake thermal stability. Our study supports the growing literature on lake thermal responses to climate change, and illustrates the unique contrast of climate change impacts at the surface and at depth in lake ecosystems, with deep waters acting as a potential thermal refuge to aquatic organisms within a warming world.

Keywords: Climate change; Limnology; Warming trend; Generalized additive model.

1. Introduction

Climate change has resulted in several impacts on the Earth's intricate systems. Particularly, empirical evidence underscores a substantial warming trend across various facets of the hydrological cycle, most notably within lakes, with significant implications for global biodiversity (Stachowicz et al., 2002; Arhonditsis et al., 2004; Cantin et al., 2010; Shimoda et al., 2011; O'Reilly et al., 2015; Behrenfeld et al., 2016; Woolway and Merchant, 2019; Jane et al., 2021). The severity of warming observed in lake ecosystems during the 20th and 21st centuries is undeniable (O'Reilly et al., 2015; Anderson et al., 2021; Noori et al., 2022a). These temperature shifts have resulted in several consequences for aquatic ecosystems. Specifically, climate-induced alterations have triggered notable changes in various physical and biogeochemical processes within lakes, all of which are acutely sensitive to temperature fluctuations. These alterations encompass: (i) changes in mixing and stratification patterns (Woolway and Merchant, 2019; Stetler et al., 2021; Noori et al., 2022b; Yaghouti et al., 2023), (ii) an increased severity of algal blooms (Vilhena et al., 2010; Li et al., 2015; Modabberi et al., 2020) and thus a deterioration of water quality, (iii) A decline in viscosity and a consequential shift in the competitive dynamics between sinking phytoplankton species and buoyant cyanobacteria, bearing severe consequences for the ecological functions of lakes (Wilhe and Adrian, 2008; Sharaf et al., 2019; Molot et al., 2022), and (iv) the production of potent greenhouse gases within lake sediments (Adrian et al., 2009; Marotta et al., 2014; Kraemer et al., 2015; Jane et al., 2022) with far-reaching implications for the global carbon budget (Cardille et al., 2009). Moreover, the observed warming at the lake's surface can contribute to increased lake evaporation (Wang et al., 2018; Woolway et al., 2020). When coupled with other anthropogenic pressured, such as water abstraction for irrigation, this phenomenon can

precipitate dramatic consequences for the availability of surface freshwater (Gao et al., 2011; AghaKouchak et al., 2015; Ravilious, 2016; Wurtsbaugh et al., 2017; Tal, 2019; Maghrebi et al., 2023). These multifaceted consequences underscore the urgency of addressing the intricate relationship between climate change and lake ecosystems, as well as the imperative to safeguard these vital natural resources.

Lake water temperature is influenced by a diverse array of climatic drivers, including air temperature, solar radiation, and wind speed, all of which can exert a significant increase (O'Reilly et al., 2015; Schmid and Köster, 2016; Woolway et al., 2019; Noori et al., 2021). Among these climatic drivers, air temperature is often considered the most important. Air temperature is not only involved causally in the emission of long-wave radiation from the atmosphere and in the exchange of sensible and latent heat across the lake surface, but is also strongly correlated with other meteorological variables that influence lake surface water temperature (LSWT). Consequently, as global air temperatures rise, lakes typically, but not always, follow the same direction (O'Reilly et al., 2015). Crucially, the most pronounced warming of global air temperatures is occurring at high latitudes (Alexander et al., 2013). This phenomenon has a direct ripple effect on the surface temperature of lakes in these regions, resulting in rapid warming rates that often exceed the global average (O'Reilly et al., 2015; Woolway and Merchant, 2017). However, it is important to recognize that lake water temperature is not solely dictated by climatic factors. A myriad of morphometric attributes such as lake depth and surface area, water quality indices(e.g., transparency), and the timing of seasonal ice cover, also exert substantial influence (Pilla et al., 2020; Richardson et al., 2017; Pilla et al., 2020; O'Reilly et al., 2015). This intricate interplay between air and water temperature drivers results in significant heterogeneity in the magnitude and even the direction of temperature change across different lakes (Kraemer et al.,

2015; O'Reilly et al., 2015; Pilla et al., 2020; Noori et al., 2021). The unique combination of these diverse influences underscores the complexity of lake temperature dynamics and highlights the need for a nuanced understanding of the factors shaping their response to the evolving climate.

Comprehending the intricate responses of lakes to climate change necessitates access to detailed depth-resolved water temperature data. However, such data often suffer from limitations such as infrequent temporal sampling, restricted depth profiling, or short observational durations. Using a long-term database, this study aims to contribute in in-depth analysis of changes in the LSWT, lake deepwater temperature (LDWT), and lake volumetrically weighted mean temperature (LVWMT) in a subarctic lake situated in the Northern Europe. Our study focuses on scrutinizing alterations in critical parameters, including lake surface water temperature (LSWT), lake deep-water temperature (LDWT), and lake volumetrically weighted mean temperature (LVWMT). To gain insight into the complex interplay of factors influencing these temperature variations, we employ a Generalized Additive Model (GAM) (Hastie and Tibshirani, 1986 and 1990). This analytical framework enables us to dissect the impact of atmospheric variables—namely air temperature, solar radiation, and wind speed—as well as lake-specific drivers, such as the timing of ice departure, on the observed fluctuations in LSWT, LDWT, and LVWMT.

Our findings align with the expanding body of literature concerning the responses of lakes to climate-induced thermal changes. Specifically, our observations underscore a robust warming trend at the lake's surface. In contrast, the water temperature at greater depths remains largely unaffected by these environmental shifts. This distinction in temperature dynamics bears the potential to reverberate throughout the thermal structure and ecological functioning of the lake, making it a matter of paramount importance for future research and conservation efforts.

2. Materials and methods

2.1. Study area

Lake Konnevesi is a dimictic lake (i.e., mixes vertically twice per year) situated in central Finland (62° 38′ N and 26° 24′ E) at a surface elevation of 95 m above sea level (Fig. 1). This medium-sized lake has a surface area of 187 km^2, and an average and maximum depth of 11 m and 56 m, respectively.

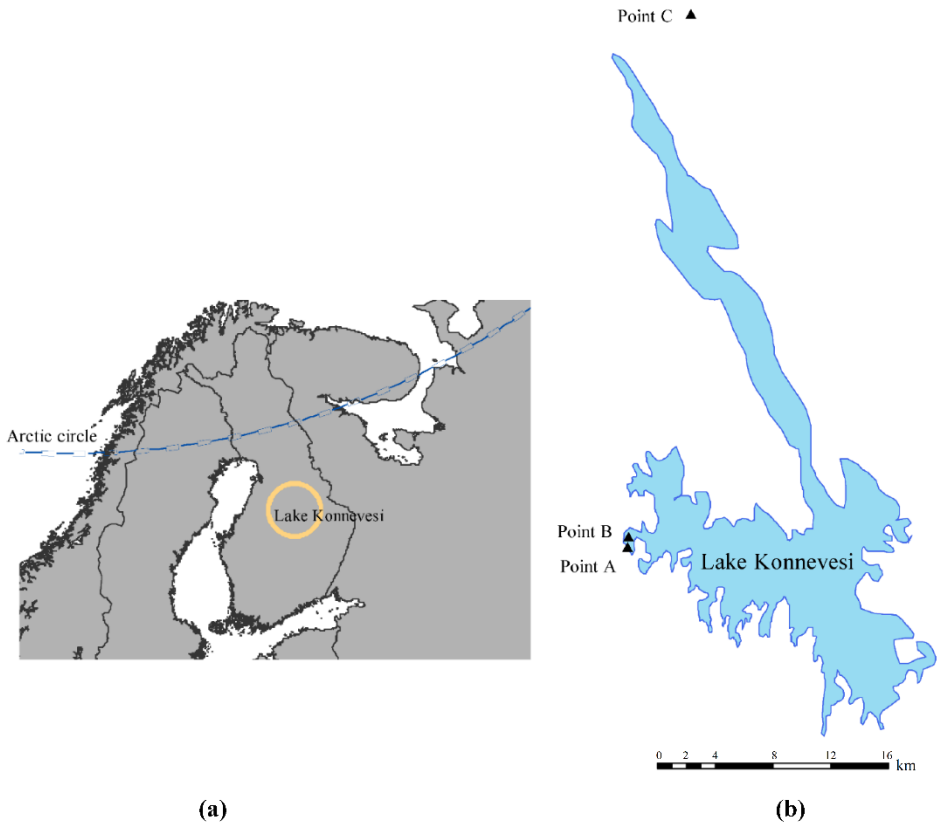

Figure 1. Location of the Lake Konnevesi in (a) Finland and (b) the sampling sites A to C, in which the data investigated in this study were observed.

Lake Konnevesi can be divided into northern and southern parts (Fig. 1). The northern part of the lake is oblong-shaped through northwest to southeast with an average and maximum depth of 7.5 and 44 m, respectively. The lake's bedrock in the north is mainly covered by acidic

and barren rocks (e.g., granite, granodiorite and quartzite). The northern zone's coastal areas are dominated by forested mineral soil (or wooded) and drained marshland. Natural forests mostly surround the north region of the lake, with rarely agricultural arable lands scattered in the riparian zone. This relatively northern island-free part is exposed to strong winds, leading to an upper mixed layer that commonly reaches up to 20 m below the lake surface during summer. Mean summer water color at the surface of north Lake Konnevesi is typically low, making the lake as a limpid waterbody. Given mean summer chlorophyll-*a* and total phosphorus of about 4.2 µg/L and 6 µg/L at uppermost 2 m layer, the trophic state in this lake varies from mainly oligotrophic to sometimes mesotrophic. In general, the visible depth of the lake varies from 5 to 6 m or even up to 11 m in its northern part. The southern part of the lake with a surface area twice as large as the northern part is a diverse waterbody, which includes numerous islands, mainly large woody islands. The average and maximum depths in the southern part of the Lake Konnevesi are 12.5 m and 56 m, respectively (https://www.fishinginfinland.fi/lake_konnevesi; Kuha et al., 2016). The winter dissolved oxygen saturation throughout the water mass in the south Lake Konnevesi is more than 50% whilst it further falls across the water column in the northern part of the lake and even quite weak close to the bottom. The south of Konnevesi contains protected zones of the Finnish worth rocky areas and old forests. There are around 1,530 ha of valuable lands reserved for state conservation intentions in the southern region of the Lake Konnevesi (https://www.jarviwiki.fi/w/index.php?title=Konnevesi_(14.711.1.001)).

2.2. In-situ lake observations

Water temperature profiles in Lake Konnevesi have been routinely measured at weekly intervals, or two/three times a month since 1984, using a digital thermometer by the Finnish Environment Institute at sampling location A shown in Fig. 1. Water temperature is sampled consistently with

a vertical interval of 1 m from the near-surface to a depth of 20 m and thereafter at 2 m intervals to the lake bottom. In this study, we used water temperature profiles measured at the lake surface (hereafter referred to as the LSWT) to a depth of 40 m (hereafter referred to as LDWT) from 1984 to 2021. To calculate the LVWMT data we first computed the arithmetic average of water temperatures recorded at two adjacent layers. We then computed a mean temperature for the whole lake by weighting the volumes of adjacent layers obtained from the lake hypsometry (Fig. 2a). We used the difference between the LSWT and LDWT to distinguish between "mixed" and "stratified" conditions. Stratified conditions are usually determined as when the LSWT minus LDWT exceeds 1 °C (Stefan et al., 1996; Read et al., 2014; Woolway et al., 2014). Here, we conservatively define stratified conditions (or thermal stability) as when the summer mean difference between LSWT and LDWT exceeds 6 °C.

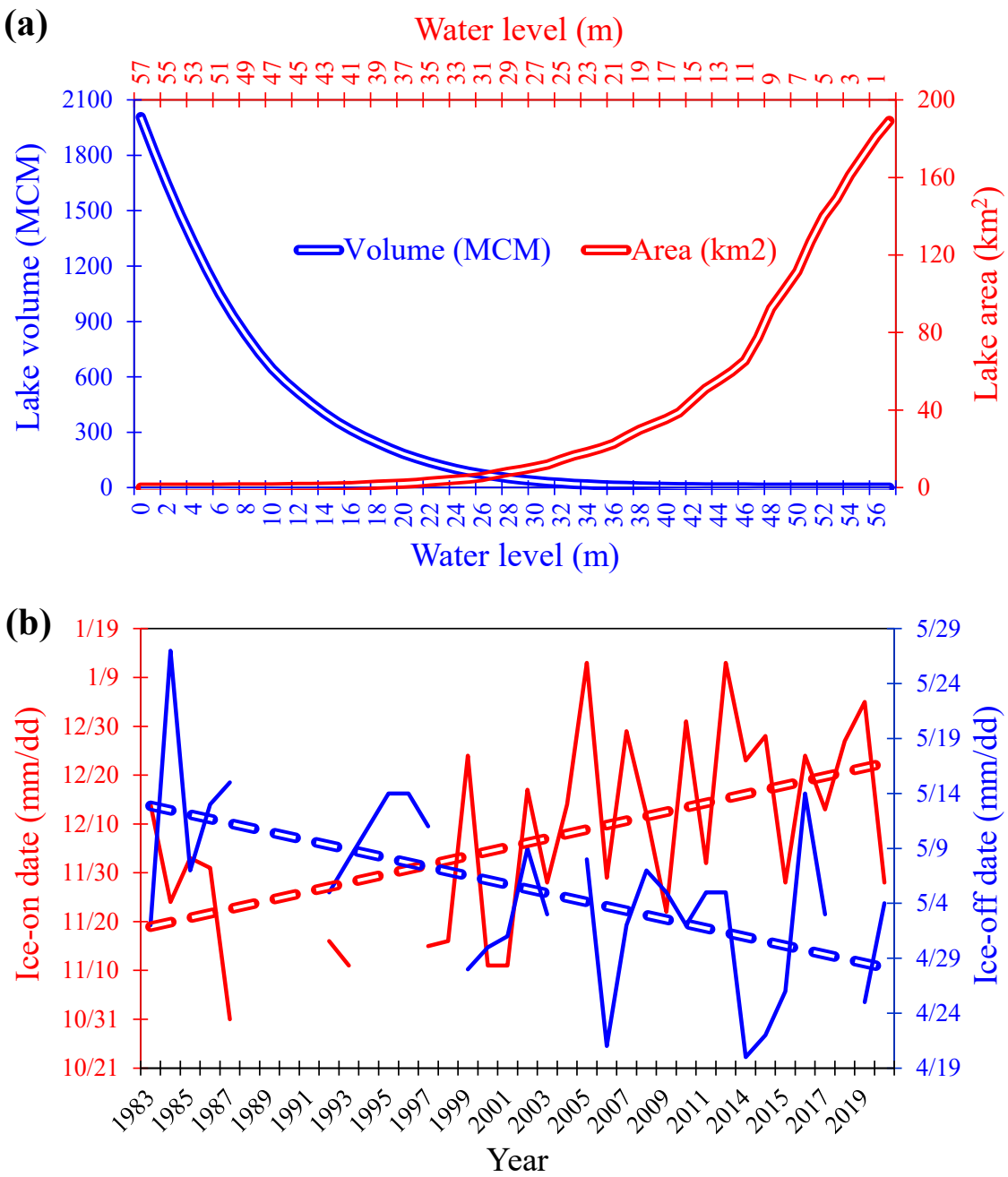

Figure 2. (a) Hypsographic curve of the Lake Konnevesi, Finland, which shows both lake volume (blue color) and lake area (red color) in million cubic meters (MCM) and square kilometer (km^2), respectively, at different depths of the lake. (b) Annual ice-off (blue color) and ice-on (red color) dates measured in Lake Konnevesi from (1984–2020).

As Lake Konnevesi is typically ice-covered from late-autumn to mid-spring (Fig. 2b), we investigated water temperature profiles only during the open-water summer season (July-September), i.e., when the lake is ice-free. Studies on the climate change impact in lakes have also mainly concentrated on the average thermal response of lake surface during these months (Toffolon et al., 2020). Our dataset consists of around 950 profiles of water temperature measured during summer months, and includes 30,600 unique observations, which are publicly available through https://wwwp2.ymparisto.fi/scripts/kirjaudu.asp.

Change in ice departure dates measured at location B (Fig. 1) is also explored in this study from 1984 to 2021. The ice departure dates are consistently reported as the date when ice is no longer observed from the observation site. The ice departure date data are publicly available through https://wwwp2.ymparisto.fi/scripts/kirjaudu.asp.

2.3. Meteorological data

In our study, the changes in spring and summer mean air temperature, summer mean solar radiation, and near-surface wind speed were investigated. The spring mean air temperature was investigated and compared to changes in the ice departure date. We also investigated the influence of summer mean air temperature on summer water temperatures during the study period. As no meteorological observations with long-term data are available near the lake, here we investigated air temperatures (1984-2021) measured at the Vesanto kirkonkylä meteorological station (Point C; Fig. 1), situated approximately 30 km from the lake, as a proxy for over-lake atmospheric conditions. Surface air temperature data are publicly available through https://en.ilmatieteenlaitos.fi. We also investigated the influence of other meteorological variables, including summer mean solar radiation and near-surface wind speed on the observed change in lake temperature. Time series data of these two variables were obtained from the ERA5-Land re-

analysis product (9 km^2 resolution) (Muñoz Sabater, 2019) at the location of Lake Konnevesi from 1984 to 2021. Our investigations revealed that the measured air temperature data were closely related to those obtained from ERA5 (R^2 =0.97).

2.4. Data analysis

In this study, we explored the potential influence of four predictor variables on the inter-annual variability in summer mean water temperature in Lake Konnevesi, using a GAM. The GAM is a nonparametric flexible model, which frees the scholars from the restricting concept of a rigid parametric form (Katsanevakis, 2007; Adde et al., 2023). The predictor variables tested include the summer mean air temperature (SAT), solar radiation (SR), near-surface wind speed (WS) and the ice departure date (IDD), which have all been hypothesized previously to influence the thermal response of lakes to climate change (Woolway et al., 2020). Although other climatic factors (e.g., precipitation, wind speed, surface pressure, and relative humidity) may also contribute to the change in lake water temperature, we did not include them in our analysis as (i) their anticipated impact on lake water temperature in the study site is expected to be much less than the other variables described above, and (ii) to avoid a complex model that can hinder the accurate detection of change in the lake water temperature.

Here, the GAM (Eq. 1) was performed using the "mgcv" package in *R* with a gamma-error distribution and the logarithm-link function *f*:

$$\tau_i = f(\mu_i)^{-1} = f\left(\varepsilon_0 + g_1(\mathrm{SAT}_i) + g_2(\mathrm{SR}_i) + g_3(\mathrm{WS}_i) + g_4(\mathrm{IDD}_i)\right)^{-1} \quad (1)$$

where, τ_i = the expectation of response variable (here, the summer mean LSWT, LVWMT, and LDWT) for the ith data, μ_i = the linear predictor consists of ε_0 (a constant term) and smooth functions g_l (l = 1 to 4). The inverse of *f* maps values from μ_i to the scale of the response.

We used the penalized cubic regression spline to optimize the smooth functions g_l since it decreases computational costs by using a generalized cross validation method and prevents overfitting by applying a wiggliness penalty matrix to the fitting model (Wood and Augustin, 2002). We also kept the concurvity less than 0.8 to avoid multicollinearity in the GAM modeling process (https://noamross.github.io/gams-in-r-course). The sequence of the analysis was guided by the protocol of Zuur et al. (2009). The residuals from each GAM were first checked for any breach of assumptions. The GAM uses the *F*-statistics and the effective degree of freedom (EDF) to calculate *p*-value, leading to determination of statistically significant variables. Here, coefficient of determination (R^2) and deviation (or variance) were used to judge about the GAM model performance. R^2 varies between 0 and 1 whilst deviance (%) is a number between 0 and 100. The more the R^2 and deviance, the more the model accuracy (Saghafi et al., 2009; Wood and Augustin, 2002). Detailed information on the method used are given by Wood and Augustin (2002) and Wood (2013).

To describe the long-term patterns of change in water temperature as well as the changes in air temperatures, solar radiation, wind speed, and ice departure date, we calculated the magnitude of long-term trends using Sen's slopes (Sen, 1968). Moreover, a Mann-Kendall test (Mann, 1945; Kendall, 1975) was used to distinguish between significant and non-significant trends in the dataset. Both statistical tests were performed in MAKESENS 1.0 software, a user-friendly code developed by the Finnish Meteorological Institute (MAKESENS, 2002) in the Microsoft Excel environment.

3. Results and discussion

3.1. Changes in meteorological data and ice departure date

Our data suggests a substantial warming of spring (0.47 °C, decade^{-1}) and summer (0.60 °C, decade^{-1}) air temperatures in the region of Lake Konnevesi from 1984 to 2021 (Table 1). These trends are consistent with previous studies that have reported a significant increase in surface air temperature in Finland in recent decades (Tuomenvirta, 2004; Räisänen, 2019; Ruosteenoja and Räisänen, 2021; Ruosteenoja and Jylhä, 2021). The region of the Lake Konnevesi is warming approximately 2.6 and 3.3 times faster in spring and summer, respectively, than the decadal increase in global air temperature since 1981 (0.18° C) (NOAA, 2021). Furthermore, our analysis reveals an increasing trend in summer average solar radiation (3.1 W m^{-2} decade^{-1}), likely due to the change in atmospheric conditions (e.g., cloud cover percentage). Wind speed in the study region remained relatively unchanged (0.01 m s^{-1} decade^{-1}) (Table 1). While we lacked observational data to directly investigate the influence of atmospheric conditions, particularly cloud cover percentage, on the upward trend of solar radiation in Lake Konnevesi, we hypothesize that a potential decline in cloud cover during the summer months may have contributed to the observed long-term increase in solar radiation. Another significant consequence of the increase in spring and summer air temperature is the earlier loss of ice cover in Lake Konnevesi. This phenomenon is underscored by a statistically significant negative rate of –3.5 days decade^{-1} (Table 1). This observation aligns with the broader understanding of rapid changes in ice phenology within boreal lakes, as documented in previous studies (Korhonen, 2006; Benson et al., 2012; Sharma et al., 2019 and 2021; Noori et al., 2022b).

To highlight the uncertainty in the presented results, we also added the upper and lower limits of the confidence interval for magnitude of the trends in climatic factors and ice departure date to Table 1. These confidence interval bands were calculated by considering a significant level of 0.05 (i.e., α =0.05) in the calculation of Sen's slope process.

Table 1. Slope of Sen's regression line for the surface air temperature (SAT), water temperature (WT), annual deicing, wind speed (WS), and anomalies of solar radiation (SR) over Lake Konnevesi from 1984 to 2020. Statistically significance changes (p-value <0.05) have been superscripted by "*". LSWT, LVWMT, and LDWT are the lake surface water temperature, lake volumetrically weighted mean temperature, and lake deepwater temperature, respectively. Q_{max95} and Q_{min95} are the upper and lower limits of the 95% confidence interval of the computed Sen's slope (L), respectively.

Variable	Sen slope	Q_{min95}	Q_{max95}
Spring mean SAT (°C decade^{-1})	0.47*	0.10	0.76
Summer mean SAT (°C decade^{-1})	0.60*	0.23	0.90
Summer mean LSWT (°C decade^{-1})	0.41*	0.04	0.81
Summer mean LVWMT (°C decade^{-1})	0.32*	0.07	0.56
Summer mean LDWT (°C decade^{-1})	0.00	-0.18	0.16
Annual deicing (day decade^{-1})	-3.5*	-5.71	-2.26
Summer mean WS (m sec^{-1} decade^{-1})	0.01	-0.03	0.05
Summer mean SR (W m^{-2} decade^{-1})	3.1*	-0.61	7.47

3.2. Changes in lake water temperature

The vertical distribution and temporal variations of summer mean water temperature in Lake Konnevesi measured from 1984 to 2021 are shown in Fig. 3. According to this figure, summer mean water temperature varies from 5.8 to 18.9 °C during the study period. Interestingly, maximum water temperature at the lake surface is observed between 1998 and 2012, a period suggested as experiencing a global air warming hiatus, where the Earth's warming rate decreased whilst CO_2 emission continued to increase (Medhaug et al., 2017). To explore the impact of the

global air warming hiatus on LSWT, we conducted a focused analysis. Specifically, we separately calculated the rate of LSWT increase for the period preceding the hiatus (1984-1997) and juxtaposed it with the rate observed during the hiatus itself (1998-2012). Our findings reveal that the rate of warming in LSWT prior to the hiatus was 0.42°C per decade, which was noticeably lower than the rate recorded during the hiatus (0.65°C per decade). These results contrast with the report by Winslow et al. (2018), which did not identify a significant change in surface water temperatures in global lakes during the hiatus period. It is important to note that air temperature in subarctic regions are experiencing a far more rapid warming trend than the global average air temperature (Alexander et al., 2013; O'Reilly et al., 2015; Woolway and Merchant, 2017). Given the direct relationship between the lake surface and air temperature, this accelerated warming of air temperatures in subarctic regions likely contributes to the pronounced warming rate observed in the lake surface, even during the hiatus period. Further investigations conducted in our study unveiled that air temperature exhibited a similar warming rate to that of LSWT during the hiatus period in the region of Lake Konnevesi, although it was accompanied by a simultaneous decrease in solar radiation. This concurrent air warming likely offers an explanatory framework for the observed warming trend in lake surface water temperature during the years spanning 1998 to 2012.

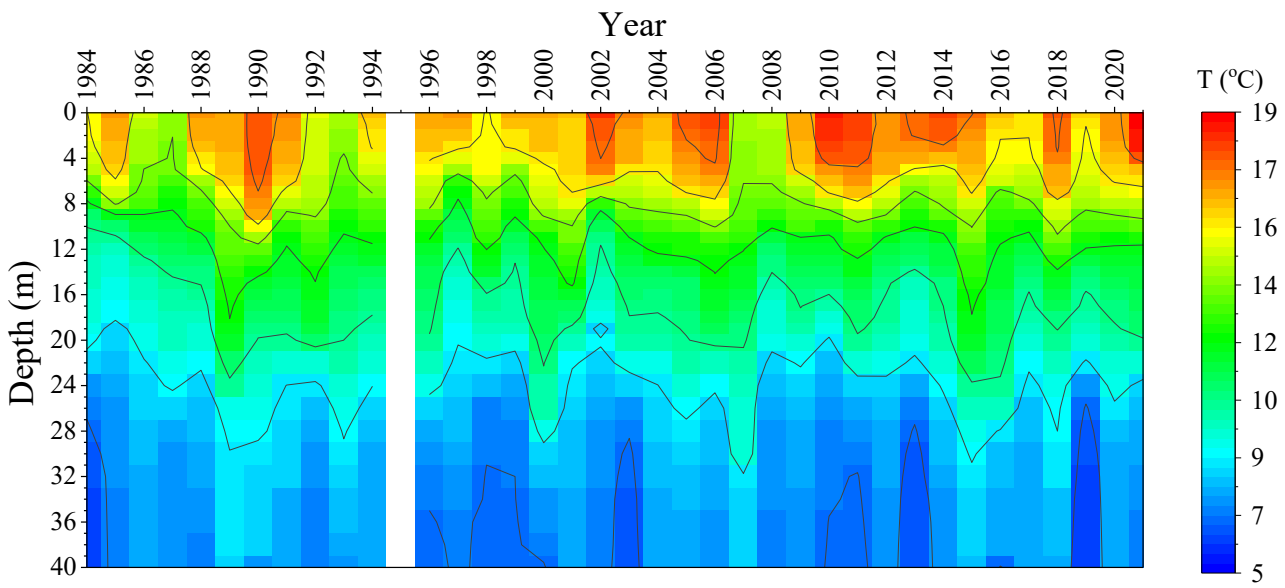

Figure 3. Vertical distribution and temporal variability of summer mean water temperature in Lake Konnevesi measured from 1984 and 2021. No data was available in summer 1995 (shown with white color in the figure).

The rapid warming of Lake Konnevesi's surface water temperature in recent decades can be attributed to several factors, including the observed increase in summer air temperature, elevated solar radiation, and an earlier ice departure date. Our analysis reveals a notable warming rate of 0.41°C per decade (Table 1), surpassing the global average summer lake surface temperature increase of 0.34°C per decade reported by O'Reilly et al. (2015) for the period spanning 1985 to 2009. It's worth noting that an earlier loss of ice cover can lead to an extended ice-free season within a given year, which, in turn, can significantly influence water temperature trends in lakes due to a lengthening of the warming season (Austin and Colman, 2007; Noori et al., 2022b). Our observations indicate that the rate of change in LSWT is approximately 0.87 times the increase in local air temperature. The observed change in the LSWT thus agrees with our expectations, particularly according to previous predictions which suggest that the LSWT should warm by 75–90% of the increase in air temperature (Schmid et al., 2014). Our observations also

align with the results of Woolway et al. (2017), which investigated changes in LSWT of central European lakes in recent decades.

With respect to the LDWT in Lake Konnevesi, our observations show minimal change from 1984 to 2021 (0.00 °C, decade^{-1}; *p*–value >0.1), notwithstanding considerable inter-annual variability (Table 1). Whilst some previous studies have reported significant change in LDWT, including a warming and cooling trend across lake regions (Vollmer et al., 2005; Richardson et al., 2017), our observations largely align with global studies which have suggested that LDWTs have experienced little seasonal-average change in recent decades (Pilla et al., 2020). Due to the null (0.00 °C, decade^{-1}) and warming (0.41 °C, decade^{-1}) trends observed in LSWT and LDWT, respectively, LVWMT has warmed at a rate of 0.32 °C decade^{-1} (Table 1). The lower warming rate of LVWMT compared with that in the lake surface is due to the attenuation of light in the lake water column, which decreases the energy received by deep layers in the lakes (Pilla et al., 2020; Noori et al., 2022a).

With respect to the relationships between LSWT and LDWT, no significant correlation coefficient was calculated (Fig. 4), likely indicating no mutual interaction between the lake bottom and surface during the summer season. In fact, the summer warming trend observed at the lake surface over the time is attenuated at depth in Lake Konnevesi, resulting in a null trend in LDWT. No mutual interaction between the water temperature trends in surface and bottom layers were also reported by Pilla et al. (2020) in the analysis of global lakes' deepwater temperature.

Lake surface Temperature	–7.4% (Nonsignificant)	74.0% (Significant)	38% (Significant)
–7.4% (Nonsignificant)	Lake bottom Temperature	3.2% (Nonsignificant)	–16.4% (Nonsignificant)
74.0%	3.2%	Summer air	37.4%

(Significant)	(Nonsignificant)	temperature	(Significant)
38.0% (Significant)	–16.4% (Nonsignificant)	37.4% (Significant)	Spring air temperature

Figure 4. Correlation coefficient (%) plots of lake surface temperature, lake bottom temperature, summer air temperature and spring air temperature. Statistically significant and nonsignificant changes are shown by blue and red colors, respectively (p–value <0.05).

The differences between summer mean LSWT and LDWT were typically greater than 6 °C in Lake Konnevesi, suggesting the lake was strongly stratified during the study period (1984-2021). Indeed, our long-term time series of LSWT minus LDWT reveal a significant upward trend in thermal stability in Lake Konnevesi (0.41 °C decade^{-1}) (Fig. 5). This can have a considerable impact on the lake ecosystem (Noori et al., 2018; Hampton et al., 2008; O'Beirne et al., 2017; Pilla et al., 2020). For example, thermal stratification reduces the mixing in lakes and limits transport of nutrients and dissolved oxygen between surface and deeper layers. This mechanism could impact water quality, aquatic species populations, and food webs in global lakes (Woodward et al., 2010), especially in subarctic lakes. Reduced dissolved oxygen in lake bottom further induces the emission of greenhouse gases (Woszczyk and Schubert, 2021) and can increase nutrient release from lake sediments (Noori et al., 2021) that can likely result in eutrophication during the fall overturn (Shinohara et al., 2021b).

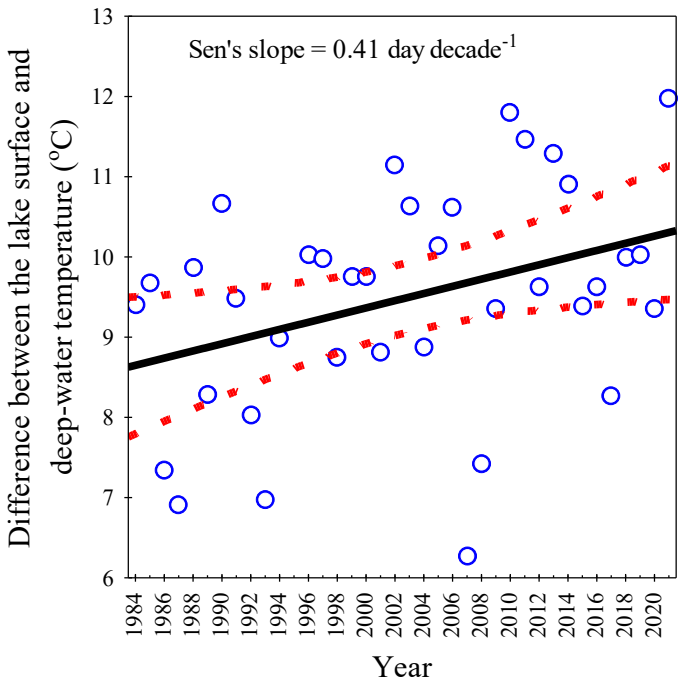

Figure 5. Magnitude and direction of change in the difference in observed warming between the surface and bottom waters in Lake Konnevesi from 1984 to 2021.

3.3. Main drivers of the lake water temperature

The application of the GAM to analyze LSWT variations, yielded in a strong adjusted R^2 value of 0.73, which explained an acceptable deviance of 82.6%. The GAM partial dependence diagrams (GAM-PDDs) for LSWT are shown in Fig. 6. These diagrams offer insights into the estimated smoothness of the exploratory variables, including SAT, SR, WS, and IDD. Our statistical analysis, leveraging the GAM, highlights that the most influential predictor of long-term changes in summer surface water temperature is summer mean air temperature (SAT) with the largest *F*–statistic of 8.47 and an EDF of 4.03 (Fig. 6; *p*–value <0.0002). Following closely behind is the summer mean solar radiation (SR) with an *F*–statistic of 3.70 and EDF of 7.76 (Fig. 6; *p*–value <0.008). These finding are in-line with the dominant drivers on the surface temperature in the Lake Zurich, where around 60% and 40% of the summer lake surface warming were induced by air

temperature and solar radiation, respectively (Schmid and Köster, 2016). The dominant influence of air temperature and solar radiation on the lake surface warming resonates with studies conducted at local, regional, and global scales (Fink, 2014; O'Reilly et al., 2015; Schmid and Köster, 2016; Woolway et al., 2020; Shinohara et al., 2021a; Noori et al., 2022a). In contrast, ice departure date (IDD) and the summer mean wind speed (WS) do not exhibit a clear relationship with LSWT and are characterized by considerable uncertainty, implying a limited impact. From a statistical perspective, IDD and WS did not demonstrate a statistically significant influence on LSWT in our analysis (Fig. 6; p–value <0.05). Whilst some previous studies have suggested that IDD or WS may influence LSWT (Magee et al., 2016; Rose et al., 2016; Richardson et al., 2017), our observations generally align with other research indicating a lack of significant effect of these drivers on LSWT in high-latitude lakes (Noori et al., 2022a,b).

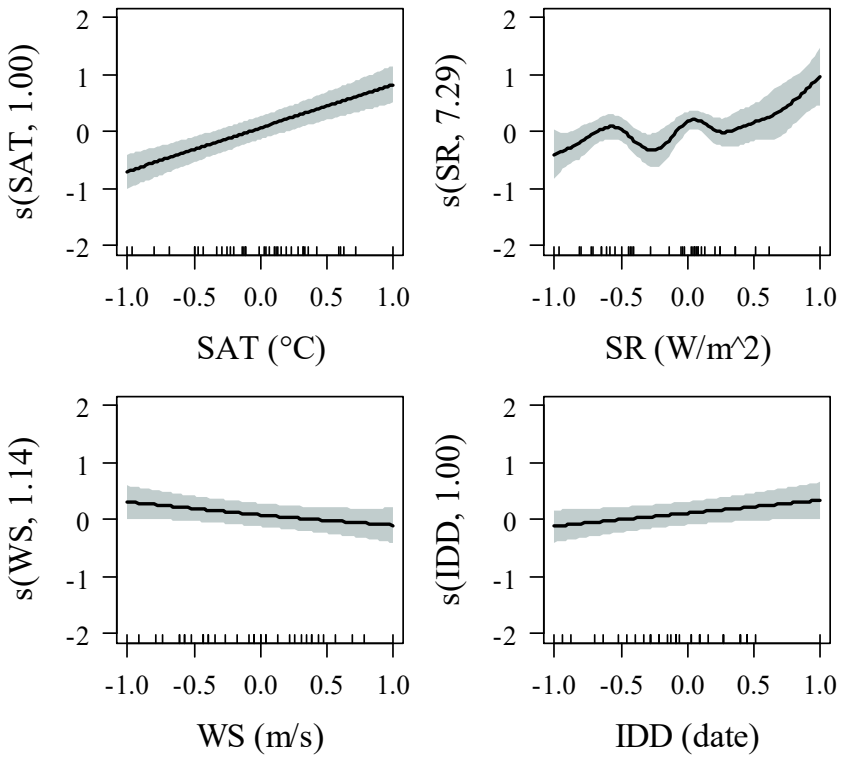

Figure 6. Generalized additive model (GAM) partial dependence diagrams (PDDs) for the lake surface water temperature (LSWT). Each diagram reveals a covariate and its partial dependence

on the changes in LSWT in the context of the GAM model. The shaded grey zones represent the 95% confidence interval.

The GAM developed for LVWMT and its relationship with the explanatory variables demonstrate a notable explanatory power, elucidating 78.6% of the variance. The robust performance is reflected in a moderately high adjusted R^2 value of 0.64. Much like the findings for LSWT, our analysis identifies the most influential predictors driving long-term changes in summer LVWMT. Summer Mean Air Temperature (SAT) emerges as the primary driver, exhibiting the largest F-statistic of 7.92 and an Effective Degrees of Freedom (EDF) of 2.70 (Fig. 7; p-value < 0.0008). Following closely, Summer Mean Solar Radiation (SR) displays an F-statistic of 2.94 and an EDF of 7.32 (Fig. 7; p-value < 0.02) as secondary but still significant contributors to the observed changes in summer LVWMT.

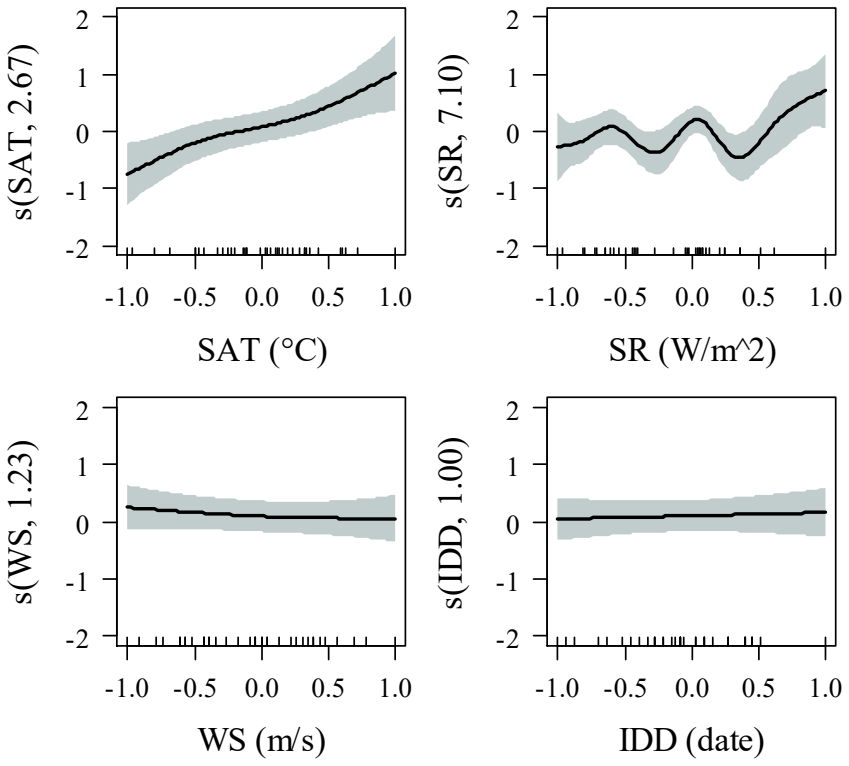

Figure 7. Generalized additive model (GAM) partial dependence diagrams (PDDs) for the lake volumetrically weighted mean temperature (LVWMT). Each diagram reveals a covariate and their partial dependence on the changes in LVWMT in the context of the GAM model. The shaded grey zones represent the 95% confidence interval.

In contrast to the relatively strong explanatory power observed for LSWT and LVWMT, the GAM applied to analyze LDWT yields a relatively weak adjusted R-squared value of 0.21. This value indicates that the model explains only a modest portion of the variance, accounting for 41.5% of the deviance. The GAM-PDDs for the LDWT are shown in Fig. 8. Our statistical analysis leads to the conclusion that summer deep-water temperature in Lake Konnevesi is not significantly influenced by the drivers investigated in our study (Fig. 8; p-value > 0.05). This observation is particularly intriguing, considering the strong summer stratification observed during the study period, characterized by a substantial temperature difference between LSWT and LDWT exceeding 6°C. This stratification effectively hinders the turbulent heat flux across the thermocline, effectively isolating the hypolimnion from the epilimnion. Despite the statistical significance levels, IDD emerges as the most influential driver of LDWT (Fig. 8). An earlier ice departure date is associated with warmer deep-water temperatures. However, our results indicate no discernible changes in LDWT, despite the lake experiencing a significant shift in IDD. This lack of response in LDWT to the explanatory variables may be attributed to the influence of non-climatic drivers, such as lake morphology, water clarity, and hydrology, or even the impact of large-scale climatic signals on LDWT. For instance, water clarity plays a crucial role, as lakes with reduced clarity absorb more heat beneath the surface, resulting in a shallower thermocline (Persson and Jones, 2008). In contrast, lakes with greater water clarity tend to absorb more heat in deeper layers (Rose et al., 2016). Additionally, hydrological events like floods and changes in

groundwater inflow characteristics, including flux and temperature, could contribute to variations in LDWT (Wei et al., 2011; Safaie et al., 2017). Some studies have also highlighted the influence of large-scale climate patterns, such as the North Atlantic Oscillation, on LDWT (Gerten and Adrian, 2001; Blenckner and Chen, 2003; Dokulil et al., 2006). Specifically, Jyväsjärvi and Hämäläinen (2015) reported a significant correlation between LDWT and the North Atlantic Oscillation in Finnish lakes. Noori et al. (2022b) similarly highlighted the significant impact of the North Atlantic Oscillation on LDWT in Lake Kallavesi, Finland. While our study did not investigate the specific influence of non-climatic drivers and large-scale climatic signals on lake water temperature, the absence of a discernible trend in LDWT suggests that the collective impact of these drivers on deep-water temperature trends in Lake Konnevesi is likely negligible.

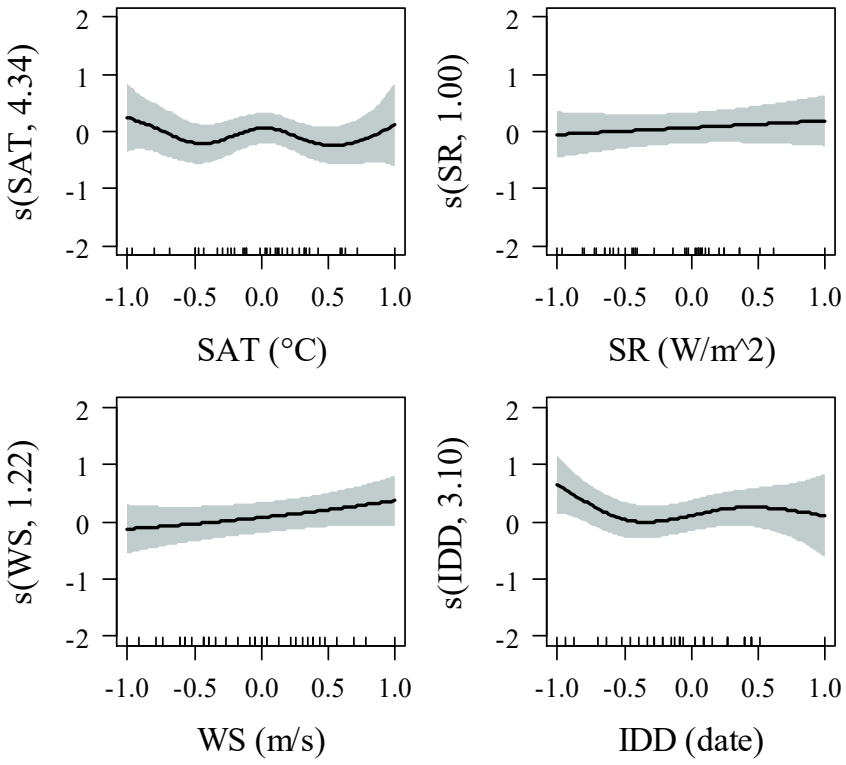

Figure 8. Generalized additive model (GAM) partial dependence diagrams (PDDs) for the lake deepwater temperature (LDWT). Each diagram reveals a covariate and their partial dependence on

the changes in LDWT in the context of the GAM model. The shaded grey zones represent the 95% confidence interval.

4. Conclusion

As air temperatures in (sub)arctic regions continue to rise at an alarming pace, the warming of high-latitude lakes has become a significant concern, carrying substantial implications for these delicate ecosystems. However, it's important to recognize that the relationship between air temperature and lake water temperature can vary among (sub)arctic lakes. In our study, we leveraged long-term water temperature data to delve into the evolving thermal dynamics of Lake Konnevesi. Our analysis identified a progressive divergence between the temperatures of the lake's surface and its deeper layers over the period 1984 to 2021. This divergence was primarily driven by a significant increase in the temperature of the lake surface, influenced by rising air temperatures and solar radiation. In contrast, we observed a flat or null rate of change in deep-water temperature within the lake during the same timeframe. Considering the projected warming trends in air temperature over Finland, we anticipate a further accentuation of the stratification between the bottom and surface layers in Lake Konnevesi during the summer months. This intensification of thermal stratification holds the potential to yield a cascade of consequences for the lake's aquatic ecosystems. These ramifications could include shifts in species compositions, alterations in community structures, modifications in food webs, and changes in the positive functions of the lake, such as fisheries and recreational activities. Our findings underscore the complex interplay between climate change and lake dynamics, emphasizing the need for careful monitoring and management of these vital freshwater resources in the face of evolving climatic conditions. The distinct responses observed in Lake Konnevesi's surface and deep-water

temperatures serve as a poignant reminder of the intricate and diverse ways in which lakes can respond to the challenges posed by a warming world.

Author Contributions

Conceptualization: R.N.; Methodology: R.N. and R.I.W.; Software: R.N., C.J., S.M.B. and D.N.; Validation: R.N., R.I.W. and P.M.; Formal analysis: R.N., D.N. and S.P.; Investigation: R.N. and R.I.W.; Resources: R.N.; Data curation: R.N. and M.P.; Writing—original draft preparation: R.N.; Writing—review and editing: R.I.W., M.M. and P.M.; Visualization, R.N., C.J. and D.N.; Supervision: R.I.W.; Project administration: R.N. All authors have read and agreed to the published version of the manuscript.

Data Availability Statement

Water temperature data are publicly available through https://wwwp2.ymparisto.fi/scripts/kirjaudu.asp. Surface air temperature data are publicly available through https://en.ilmatieteenlaitos.fi. The MAKESENS 1.0 software is available through https://en.ilmatieteenlaitos.fi/makesens.

Conflicts of Interest

The authors declare no conflict of interest.

References

Adde, A., Rey, P.L., Fopp, F., Petitpierre, B., Schweiger, A.K., Broennimann, O., Lehmann, A., Zimmermann, N.E., Altermatt, F., Pellissier, L., Guisan, A., 2023. Too many candidates:

Embedded covariate selection procedure for species distribution modelling with the covsel R package. *Ecol. Inform.* 75, 102080. https://doi.org/10.1016/j.ecoinf.2023.102080

Adrian, R., O'Reilly, C.M., Zagarese, H., Baines, S.B., Hessen, D.O., Keller, W., Livingstone, D.M., Sommaruga, R., Straile, D., Van Donk, E., Weyhenmeyer, G.A., 2009. Lakes as sentinels of climate change. *Limnol. Oceanogr.* 54(6part2), 2283-2297. https://doi.org/10.4319/lo.2009.54.6_part_2.2283

AghaKouchak, A., Norouzi, H., Madani, K., Mirchi, A., Azarderakhsh, M., Nazemi, A., Nasrollahi, N., Farahmand, A., Mehran, A., Hasanzadeh, E., 2015. Aral Sea syndrome desiccates Lake Urmia: call for action. *J. Great. Lakes Res.* 41(1), 307-311. https://doi.org/10.1016/j.jglr.2014.12.007

Alexander, L.V., Brönnimann, S., Charabi, Y.A.R., Dentener, F.J., Dlugokencky, E.J., Easterling, D.R., Kaplan, A., Soden, B.J., Thorne, P.W., Wild, M., Zhai, P., 2013. IPCC in Climate Change **2013**: The Physical Science Basis. Contribution of Working Group I to the Fifth Assessment Report of the Intergovernmental Panel on Climate Change.

Anderson, E.J., Stow, C.A., Gronewold, A.D., Mason, L.A., McCormick, M.J., Qian, S.S., Ruberg, S.A., Beadle, K., Constant, S.A., Hawley, N., 2021. Seasonal overturn and stratification changes drive deep-water warming in one of Earth's largest lakes. *Nat. Commun.* 12(1), 1688. https://doi.org/10.1038/s41467-021-21971-1

Austin, J.A., Colman, S.M., 2007. Lake Superior summer water temperatures are increasing more rapidly than regional air temperatures: A positive ice-albedo feedback. *Geophys. Res. Lett.* 34(6), L06604. https://doi.org/10.1029/2006GL029021

Arhonditsis, G.B., Brett, M.T., DeGasperi, C.L., Schindler, D.E., 2004. Effects of climatic variability on the thermal properties of Lake Washington. *Limnol. Oceanogr.* 49(1), 256-270. https://doi.org/10.4319/lo.2004.49.1.0256

Behrenfeld MJ, O'Malley RT, Boss ES, Westberry TK, Graff JR, Halsey KH, Milligan AJ, Siegel DA, Brown MB (2016) Revaluating ocean warming impacts on global phytoplankton. *Nat Clim Chang* 6(3):323-330. https://doi.org/10.1038/nclimate2838

Benson BJ, Magnuson JJ, Jensen OP, Card VM, Hodgkins G, Korhonen J, Livingstone DM, Stewart KM, Weyhenmeyer GA, Granin NG (2012) Extreme events, trends, and variability in Northern Hemisphere lake-ice phenology (1855-2005). *Clim. Change* 112(2):299-323. https://doi.org/10.1007/s10584-011-0212-8

Blenckner, T., Chen, D., 2003. Comparison of the impact of regional and North Atlantic atmospheric circulation on an aquatic ecosystem. *Clim. Res.* 23(2), 131-136. https://doi.org/10.3354/cr023131

Cantin NE, Cohen AL, Karnauskas KB, Tarrant AM, McCorkle DC (2010) Ocean warming slows coral growth in the central Red Sea. *Science* 329(5989):322-325. https://doi.org/10.1126/science.1190182

Cardille JA, Carpenter SR, Foley JA, Hanson PC, Turner MG, Vano JA (2009) Climate change and lakes: Estimating sensitivities of water and carbon budgets. *Journal of Geophysical Research: Biogeosciences*, 114(G3), G03011. https://doi.org/10.1029/2008JG000891

Dokulil, M. T., Jagsch, A., George, G. D., Anneville, O., Jankowski, T., Wahl, B., et al., 2006. Twenty years of spatially coherent deepwater warming in lakes across Europe related to the North Atlantic Oscillation. *Limnol. Oceanogr.* 51(6), 2787-2793. https://doi.org/10.4319/lo.2006.51.6.2787

Fink G, Schmid M, Wahl B, Wolf T, Wüest A (2014) Heat flux modifications related to climate-induced warming of large European lakes. *Water Resour Res* 50:2072-2085. https://doi.org/10.1002/2013WR014448

Gao H, Bohn TJ, Podest E, McDonald KC, Lettenmaier DP (2011). On the causes of the shrinking of Lake Chad. *Environ Res Lett* 6(3):034021. https://doi.org/10.1088/1748-9326/6/3/034021

Gerten, D., Adrian, R., 2001. Differences in the persistency of the North Atlantic Oscillation signal among lakes. *Limnol. Oceanogr.* 46(2), 448-455. https://doi.org/10.4319/lo.2001.46.2.0448

Hampton SE, Izmest'eva LR, Moore MV, Katz SL, Dennis B, Silow EA (2008) Sixty years of environmental change in the world's largest freshwater lake–Lake Baikal, Siberia. *Glob Change Biol* 14(8):1947-1958. https://doi.org/10.1111/j.1365-2486.2008.01616.x

Hastie T, Tibshirani R (1990) Generalized Additive Models. Chapman & Hall/CRC, London.

Hastie T, Tibshirani R (1986) Generalized additive models. Statistical Science 1(3), 297-310. https://doi.org/10.1214/ss/1177013604

Jane SF, Mincer JL, Lau MP, Lewis AS, Stetler JT, Rose KC (2022) Longer duration of seasonal stratification contributes to widespread increases in lake hypoxia and anoxia. *Global Change Biology*. https://doi.org/10.1111/gcb.16525

Jane SF, Hansen GJ, Kraemer BM, Leavitt PR, Mincer JL, North RL, Pilla RM, Stetler JT, Williamson CE, Woolway RI, Arvola L (2021) Widespread deoxygenation of temperate lakes. *Nature* 594(7861):66-70. https://doi.org/10.1038/s41586-021-03550-y

Jyväsjärvi, J., Hämäläinen, H., 2015. Profundal benthic invertebrate communities in boreal lakes vary with climate fluctuation. *Aquat. Sci.* 77(2), 261-269. https://doi.org/10.1007/s00027-014-0384-1

Katsanevakis S (2007) Growth and mortality rates of the fan mussel Pinna nobilis in Lake Vouliagmeni (Korinthiakos Gulf, Greece): a generalized additive modelling approach. *Marine Biology* 152(6):1319-1331. https://doi.org/10.1007/s00227-007-0781-2

Kendall MG (1975) Rank Correlation Methods. Oxford University Press, New York.

Korhonen J (2006) Long-term changes in lake ice cover in Finland. *Hydrol Res* 37(4-5):347-363. https://doi.org/10.2166/nh.2006.019

Kraemer BM, Anneville O, Chandra S, Dix M, Kuusisto E, Livingstone DM, Rimmer A, Schladow GS, Silow E, Sitoki LM, Tamatamah RA (2015) Morphometry and average temperature affect lake stratification responses to climate change. *Geophys Res Lett* 42(12):4981-4988. https://doi.org/10.1002/2015GL064097

Kuha J, Arvola L, Hanson PC, Huotari J, Huttula T, Juntunen J, Järvinen M, Kallio K, Ketola M, Kuoppamäki K, Lepistö A (2016) Response of boreal lakes to episodic weather-induced events. *Inland Waters* 6(4):523-534. https://doi.org/10.1080/IW-6.4.886

Li, R., Chen, Q., Zhang, X., Recknagel, F., 2015. Effects of temperature and macronutrients on phytoplankton communities across three largely different lakes identified by a time–space trade-off approach. *Ecol. Inform.* 29, 174-181. https://doi.org/10.1016/j.ecoinf.2014.09.004

Magee, M.R., Wu, C.H., Robertson, D.M., Lathrop, R.C. and Hamilton, D.P., 2016. Trends and abrupt changes in 104 years of ice cover and water temperature in a dimictic lake in response to air temperature, wind speed, and water clarity drivers. *Hydrology and Earth System Sciences*, 20(5), 1681-1702. https://doi.org/10.5194/hess-20-1681-2016

Maghrebi M, Noori R, Danandeh Mehr A, Lak R, Darougheh F, Razmgir R, Farnoush H, Taherpour H, Alavai Moghadam SMR, Araghi A, Kløve B (2023) Spatiotemporal changes in Iranian rivers' discharge. *Elementa* 10:1. https://doi.org/10.1525/elementa.2022.00002

MAKESENS 1.0 (2002) Mann-Kendall test and Sen's slope estimates for trend of annual data. Finnish Meteorological Institute, Available in: https://en.ilmatieteenlaitos.fi/makesens.

Mann HB (1945) Nonparametric tests against trend. *Econometrica* 13(3):245-259. https://doi.org/10.2307/1907187

Marotta H, Pinho L, Gudasz C, Bastviken D, Tranvik LJ, Enrich-Prast A (2014) Greenhouse gas production in low-latitude lake sediments responds strongly to warming. *Nat Clim Chang* 4(6):467-470. https://doi.org/10.1038/nclimate2222

Modabberi A, Noori R, Madani K, Ehsani AH, Mehr AD, Hooshyaripor F, Kløve B (2020) Caspian Sea is eutrophying: the alarming message of satellite data. *Environ Res Lett* 15(12):124047. https://doi.org/10.1088/1748-9326/abc6d3

Molot, L.A., Depew, D.C., Zastepa, A., Arhonditsis, G.B., Watson, S.B., Verschoor, M.J., 2022. Long-term and seasonal nitrate trends illustrate potential prevention of large cyanobacterial biomass by sediment oxidation in Hamilton Harbour, Lake Ontario. *J. Great Lakes Res.* 48(4), 971-984. https://doi.org/10.1016/j.jglr.2022.05.014

Muñoz Sabater J (2019) ERA5-Land hourly data from 1981 to present. Copernicus Climate Change Service (C3S) Climate Data Store (CDS). (Accessed on 01-Nov-2021). https://doi.org/10.24381/cds.e2161bac

NOAA (2021) NOAA National Centers for Environmental Information, State of the Climate: Global Climate Report for 2021, online January 2021, retrieved on June 28, 2022, from https://www.ncdc.noaa.gov/sotc/global/202113

Noori R, Woolway, RI, Saari M, Pulkkanen M, Kløve B (2022a) Six decades of thermal change in a pristine lake situated north of the Arctic Circle. *Water Resources Research*, 58(9), e2021WR031543. https://doi.org/10.1029/2021WR031543

Noori R, Bateni SM, Saari M, Almazroui M, Torabi Haghighi A (2022b) Strong warming rates in the surface and bottom layers of a boreal lake: Results from approximately six decades of measurements (1964–2020). *Earth and Space Science*, 9(2), e2021EA001973. https://doi.org/10.1029/2021EA001973

Noori R, Ansari E, Bhattarai R, Tang Q, Aradpour S, Maghrebi M, Haghighi AT, Bengtsson L, Kløve B (2021) Complex dynamics of water quality mixing in a warm mono-mictic reservoir. *Sci Total Environ* 777:146097. https://doi.org/10.1016/j.scitotenv.2021.146097

Noori R, Berndtsson R, Adamowski JF, Abyaneh MR (2018) Temporal and depth variation of water quality due to thermal stratification in Karkheh Reservoir, Iran. *J Hydrol Reg Stud* 19:279-286. https://doi.org/10.1016/j.ejrh.2018.10.003

O'Beirne MD, Werne JP, Hecky RE, Johnson TC, Katsev S, Reavie ED (2017) Anthropogenic climate change has altered primary productivity in Lake Superior. *Nat Commun* 8(1):15713. https://doi.org/10.1038/ncomms15713

O'Reilly CM, Sharma S, Gray DK, Hampton SE, Read JS, Rowley RJ, Schneider P, Lenters JD, McIntyre PB, Kraemer BM, Weyhenmeyer GA (2015) Rapid and highly variable warming of lake surface waters around the globe. *Geophys Res Lett* 42(24):10773-10781. https://doi.org/10.1002/2015GL066235

Persson, I., Jones, I.D., 2008. The effect of water colour on lake hydrodynamics: A modelling study. *Freshw. Biol.* 53(12), 2345-2355. https://doi.org/10.1111/j.1365-2427.2008.02049.x

Pilla RM, Williamson CE, Adamovich BV, Adrian R, Anneville O, Chandra S, Colom-Montero W, Devlin SP, Dix MA, Dokulil MT, Gaiser EE (2020) Deeper waters are changing less consistently than surface waters in a global analysis of 102 lakes. *Sci Rep* 10(1):20514. https://doi.org/10.1038/s41598-020-76873-x

Pilla RM, Williamson CE, Zhang J, Smyth RL, Lenters JD, Brentrup JA, Knoll LB, Fisher TJ (2018) Browning-related decreases in water transparency lead to long-term increases in surface water temperature and thermal stratification in two small lakes. *Journal of Geophysical Research: Biogeosciences*, 123(5), 1651-65. https://doi.org/10.1029/2017JG004321

Räisänen J (2019) Effect of atmospheric circulation on recent temperature changes in Finland. *Clim Dyn* 53(9):5675-5687. https://doi.org/10.1007/s00382-019-04890-2

Ravilious K (2016) When the lakes run dry. *NewScientist* 229(3064):8-9. https://doi.org/10.1016/S0262-4079(16)30392-X

Read, J.S., Winslow, L.A., Hansen, G.J., Van Den Hoek, J., Hanson, P.C., Bruce, L.C., Markfort, C.D., 2014. Simulating 2368 temperate lakes reveals weak coherence in stratification phenology. *Ecol. Modell.* 291, 142-150. https://doi.org/10.1016/j.ecolmodel.2014.07.029

Richardson DC, Melles SJ, Pilla RM, Hetherington AL, Knoll LB, Williamson CE, Kraemer BM, Jackson JR, Long EC, Moore K, Rudstam LG (2017) Transparency, geomorphology and mixing regime explain variability in trends in lake temperature and stratification across Northeastern North America (1975–2014). *Water* 9(6):442. https://doi.org/10.3390/w9060442

Rose, K.C., Winslow, L.A., Read, J.S. and Hansen, G.J., 2016. Climate‐induced warming of lakes can be either amplified or suppressed by trends in water clarity. *Limnology and Oceanography Letters*, 1(1), 44-53. https://doi.org/10.1002/lol2.10027

Ruosteenoja K, Räisänen J (2021) Evolution of observed and modelled temperatures in Finland in 1901-2018 and potential dynamical reasons for the differences. *Int J Climatol* 41(5):3374-3390. https://doi.org/10.1002/joc.7024

Ruosteenoja, K., Jylhä, K., 2021. Projected climate change in Finland during the 21st century calculated from CMIP6 model simulations. *Geophysica*, 56(1), 39-69. http://www.journals4free.com/link.jsp?l=24154786

Safaie, A., Litchman, E., Phanikumar, M.S., 2017. Evaluating the role of groundwater in circulation and thermal structure within a deep inland lake. *Adv. Water Resour.* 108, 310-327. https://doi.org/10.1016/j.advwatres.2017.08.002

Saghafi, B., Hassaniz, A., Noori, R. and Bustos, M.G., 2009. Artificial neural networks and regression analysis for predicting faulting in jointed concrete pavements considering base condition. *Int. J. Pavement Res. Technol.* 2(1), 20-25.

Schmid M, Köster O (2016) Excess warming of a C entral E uropean lake driven by solar brightening. *Water Resour Res* 52(10):8103-8116. https://doi.org/10.1002/2016WR018651

Schmid M, Hunziker S, Wüest A (2014) Lake surface temperatures in a changing climate: a global sensitivity analysis. *Clim Change* 124(1):301-315. https://doi.org/10.1007/s10584-014-1087-2

Sen PK (1968) Estimates of the regression coefficient based on Kendall's tau. *J Am Statist Associat* 63(324):1379-1389. http://dx.doi.org/10.1080/01621459.1968.10480934

Sharaf, N., Bresciani, M., Giardino, C., Faour, G., Slim, K., Fadel, A., 2019. Using Landsat and in situ data to map turbidity as a proxy of cyanobacteria in a hypereutrophic Mediterranean reservoir. *Ecol. Inform.* 50, 197-206. https://doi.org/10.1016/j.ecoinf.2019.02.001

Sharma S, Richardson DC, Woolway RI, Imrit MA, Bouffard D, Blagrave K, Daly J, Filazzola A, Granin N, Korhonen J, Magnuson J, Marszelewski W, Matsuzaki S-IS, Perry W, Robertson DM, Rudstam L, Weyhenmeyer GA, Yao H et al (2021) Loss of ice cover, shifting phenology,

and more extreme events in Northern Hemisphere lakes. *J Geophys Res Biogeosc* 126(1):e2021JG006348 https://doi.org/10.1029/2021JG006348

Sharma S, Blagrave K, Magnuson JJ, O'Reilly CM, Oliver S, Batt RD, Magee MR, Straile D, Weyhenmeyer GA, Winslow L, Woolway RI (2019) Widespread loss of lake ice around the Northern Hemisphere in a warming world. *Nat Clim Chang* 9(3):227-231. https://doi.org/10.1038/s41558-018-0393-5

Shimoda, Y., Azim, M.E., Perhar, G., Ramin, M., Kenney, M.A., Sadraddini, S., Gudimov, A., Arhonditsis, G.B., 2011. Our current understanding of lake ecosystem response to climate change: what have we really learned from the north temperate deep lakes? *J. Great Lakes Res.* 37(1), 173-193. https://doi.org/10.1016/j.jglr.2010.10.004

Shinohara R, Tanaka Y, Kanno A, Matsushige K (2021a) Relative impacts of increases of solar radiation and air temperature on the temperature of surface water in a shallow, eutrophic lake. *Hydrol Res* 52(4):916-926. https://doi.org/10.2166/nh.2021.148

Shinohara R, Tsuchiya K, Kohzu A (2021b) Warming of water temperature in spring and nutrient release from sediment in a shallow eutrophic lake. *J Water Clim Change* 12(7):3187-3199. https://doi.org/10.2166/wcc.2021.145

Stachowicz JJ, Terwin JR, Whitlatch RB, Osman RW (2002) Linking climate change and biological invasions: ocean warming facilitates nonindigenous species invasions. *Proc Natl Acad Sci* 99(24):15497-15500. https://doi.org/10.1073/pnas.242437499

Stefan, H.G., Hondzo, M., Fang, X., Eaton, J.G., McCormick, J.H., 1996. Simulated long term temperature and dissolved oxygen characteristics of lakes in the north-central United States and associated fish habitat limits. *Limnol. Oceanogr.* 41(5), 1124-1135. https://doi.org/10.4319/lo.1996.41.5.1124

Stetler JT, Girdner S, Mack J, Winslow LA, Leach TH, Rose KC (2021) Atmospheric stilling and warming air temperatures drive long-term changes in lake stratification in a large oligotrophic lake. *Limnol Oceanogr* 66(3):954-964. https://doi.org/10.1002/lno.11654

Tal A (2019) The implications of climate change driven depletion of Lake Kinneret water levels: the compelling case for climate change-triggered precipitation impact on Lake Kinneret's low water levels. *Sci Total Environ* 664:1045-1051. https://doi.org/10.1016/j.scitotenv.2019.02.106

Toffolon, M., Piccolroaz, S., Calamita, E., 2020. On the use of averaged indicators to assess lakes' thermal response to changes in climatic conditions. *Environ. Res. Lett.* 15(3), 034060, https://doi.org/10.1088/1748-9326/ab763e

Tuomenvirta H (2004) Reliable estimation of climatic variations in Finland. Finnish Meteorological Institute, Contributions No. 43, FMI-CONT-43, Helsinki. https://helda.helsinki.fi/bitstream/handle/10138/23161/reliable.pdf?seque

Yaghouti, M., Heidarzadeh, N., Ulloa, H.N., Nakhaei, N., 2023. The impacts of climate change on thermal stratification and dissolved oxygen in the temperate, dimictic Mississippi Lake, Ontario. *Ecol. Inform.* 75, 102087. https://doi.org/10.1016/j.ecoinf.2023.102087

Vilhena LC, Hillmer I, Imberger JR (2010) The role of climate change in the occurrence of algal blooms: Lake Burragorang, Australia. *Limnol Oceanogr* 55(3):1188-1200. https://doi.org/10.4319/lo.2010.55.3.1188

Vollmer MK, Bootsma HA, Hecky RE, Patterson G, Halfman JD, Edmond JM, Eccles DH, Weiss RF (2005) Deep-water warming trend in Lake Malawi, East Africa. *Limnol Oceanogr* 50(2):727-732. https://doi.org/10.4319/lo.2005.50.2.0727

Wei, L., Dingguo, J., Tao, C., 2011. Effects of flood on thermal structure of a stratified reservoir. *Procedia Environ. Sci.* 10, 1811-1817. https://doi.org/10.1016/j.proenv.2011.09.283

Wilhelm, S., Adrian, R., 2008. Impact of summer warming on the thermal characteristics of a polymictic lake and consequences for oxygen, nutrients and phytoplankton. *Freshw. Biol.* 53(2), 226-237. https://doi.org/10.1111/j.1365-2427.2007.01887.x

Wood SN, Augustin NH (2002) GAMs with integrated model selection using penalized regression splines and applications to environmental modelling. *Ecol Modell* 157(2-3):157-177. https://doi.org/10.1016/S0304-3800(02)00193-X

Wood SN (2013) On p-values for smooth components of an extended generalized additive model. *Biometrika* 100(1):221-228. https://doi.org/10.1093/biomet/ass048

Woodward G, Perkins DM, Brown LE (2010) Climate change and freshwater ecosystems: impacts across multiple levels of organization. *Philos Trans R Soc Lond B Biol Sci* 365(1549):2093-2106. https://doi.org/10.1098/rstb.2010.0055

Woolway RI, Jennings E, Carrea L (2020) Impact of the 2018 European heatwave on lake surface water temperature. *Inland Waters 10*(3):322-332. https://doi.org/10.1080/20442041.2020.1712180

Woolway RI, Merchant CJ (2019) Worldwide alteration of lake mixing regimes in response to climate change. *Nat Geosci* 12:271-276. https://doi.org/10.1038/s41561-019-0322-x

Woolway RI, Merchant CJ, Van Den Hoek J, Azorin-Molina C, Nõges P, Laas A, Mackay EB, Jones ID (2019) Northern Hemisphere atmospheric stilling accelerates lake thermal responses to a warming world. *Geophys Res Lett* 46(21):11983-11992. https://doi.org/10.1029/2019GL082752

Woolway RI, Meinson P, Nõges P, Jones ID, Laas A (2017) Atmospheric stilling leads to prolonged thermal stratification in a large shallow polymictic lake. *Clim Change* 141(4):759-773. https://doi.org/10.1007/s10584-017-1909-0

Woolway RI, Merchant CJ (2017) Amplified surface temperature response of cold, deep lakes to inter-annual air temperature variability. *Sci Rep* 7(1):4130. https://doi.org/10.1038/s41598-017-04058-0

Woolway, R.I., Maberly, S.C., Jones, I.D., Feuchtmayr, H., 2014. A novel method for estimating the onset of thermal stratification in lakes from surface water measurements. *Water Resour. Res.* 50(6), 5131-5140. https://doi.org/10.1002/2013WR014975

Woszczyk M, Schubert CJ (2021) Greenhouse gas emissions from Baltic coastal lakes. *Sci Total Environ* 755:143500. https://doi.org/10.1016/j.scitotenv.2020.143500

Wurtsbaugh WA, Miller C, Null SE, DeRose RJ, Wilcock P, Hahnenberger M, Howe F, Moore J (2017) Decline of the world's saline lakes. *Nat Geosci* 10(11):816-821. https://doi.org/10.1038/ngeo3052

Zuur AF, Ieno EN, Walker J, Saveliev AA, Smith GM (2009) Mixed effects modelling for nested data. In: Mixed effects models and extensions in ecology with R. Statistics for Biology and Health. Springer, New York, NY. https://doi.org/10.1007/978-0-387-87458-6_5